xGRID Installation track 510 mm -

12 310 970 90

- width 510mm
- height 135 mm
- depth 12 mm
- retaining screws and plugs

More information about the xGRID installation track can be found in the planning appendix to the SYMETRICS brochure.

xGRID Installation track 510 mm -

12 310 970 90

mm [inches]

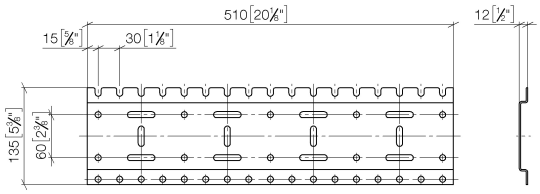

xGRID Installation track 510 mm -

12 310 970 90

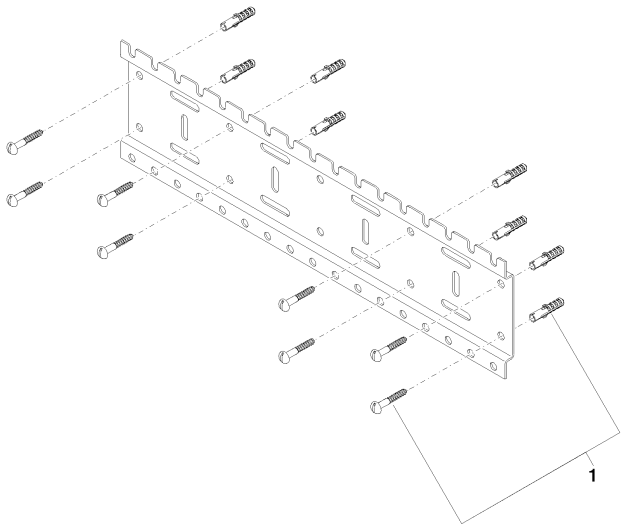

Spare parts list

No.	Item Number	Name	Quantity used	Delivery time
1	04 30 31 024 01 90	fixing set	4	2

We reserve the right to change designs, product range and technical specifications without prior notice.
More information can be found at: www.dornbracht.com +49 (0) 2371 8899 900 mail@dornbracht.com